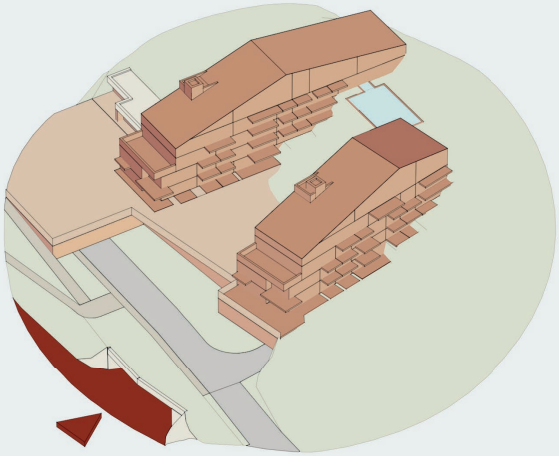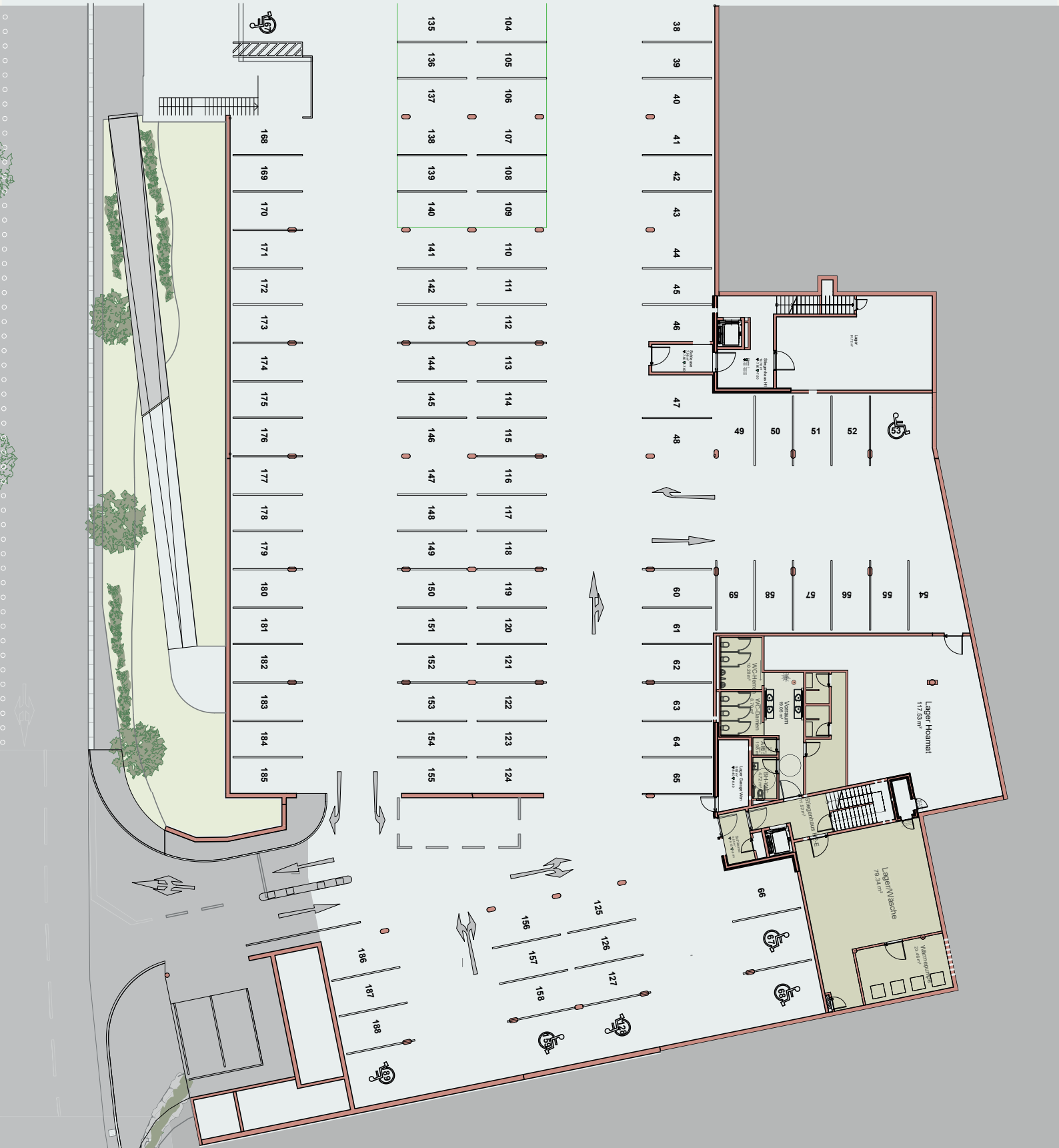Garagenstellplätze