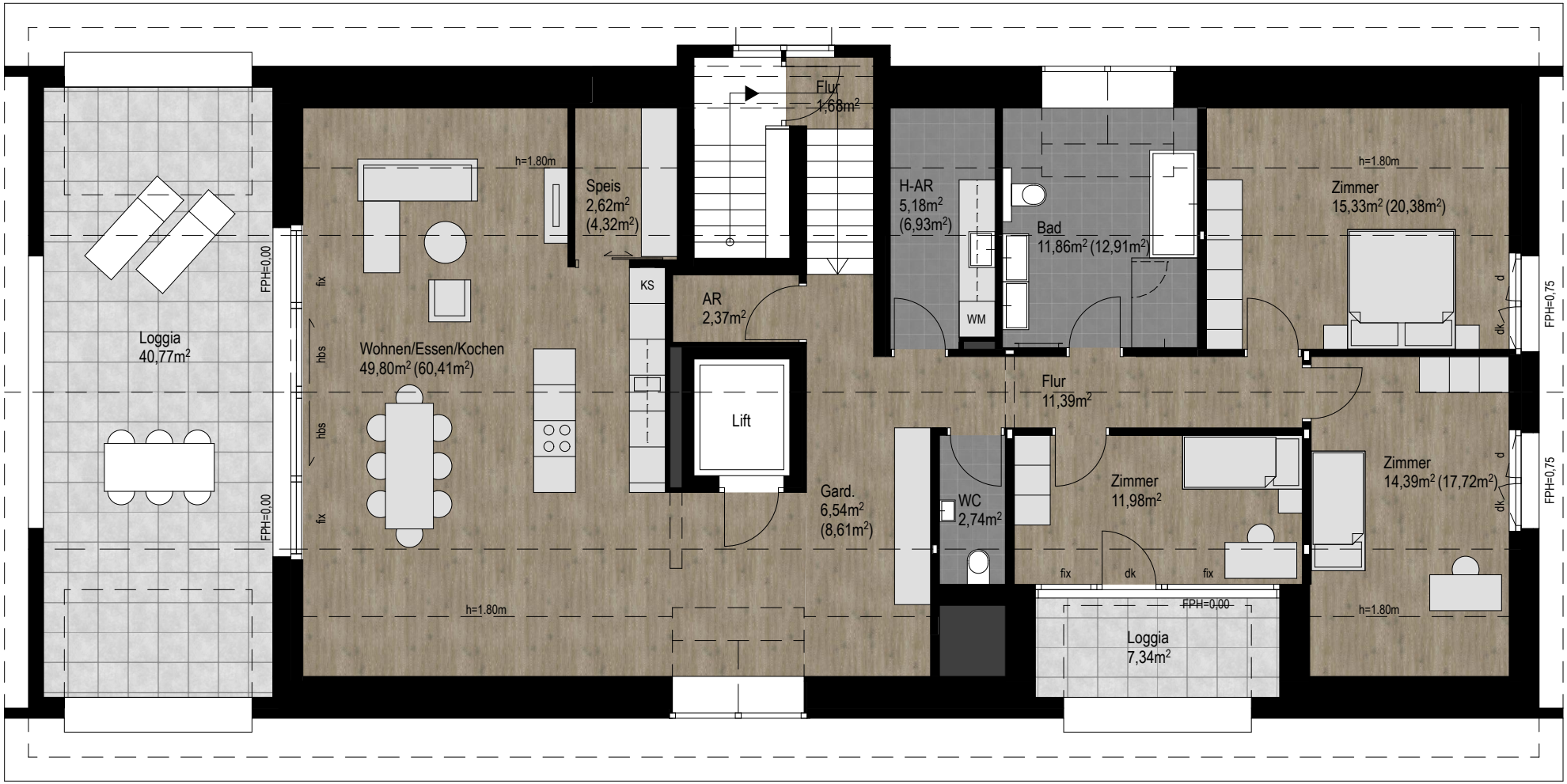

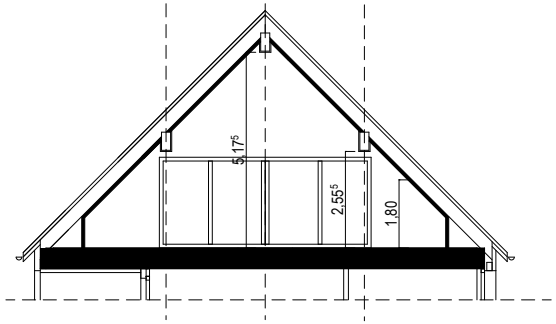

Schnitt M 1:200

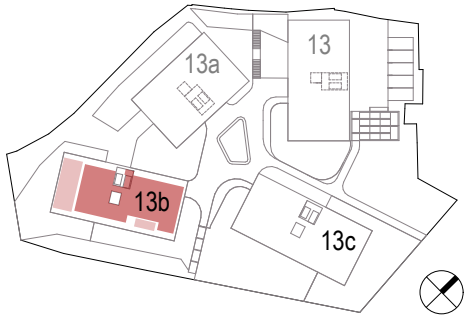

Lochau, Bahnhofstraße 13b

BS 13

HAUS 13b **Dachgeschoß**

TOP B7

4-Zimmerwohnung

Wohnfläche 135,88 m² (161,44 m²)
Loggien 40,77+7,34 m²

dk	Dreh-Kipp-Flügel
d	Drehflügel
hbs	Hebe-Schiebetüre
fix	Fixverglasung
FPH	Brüstungshöhe

M 1:100

0 0.5 1 2m

N

revital