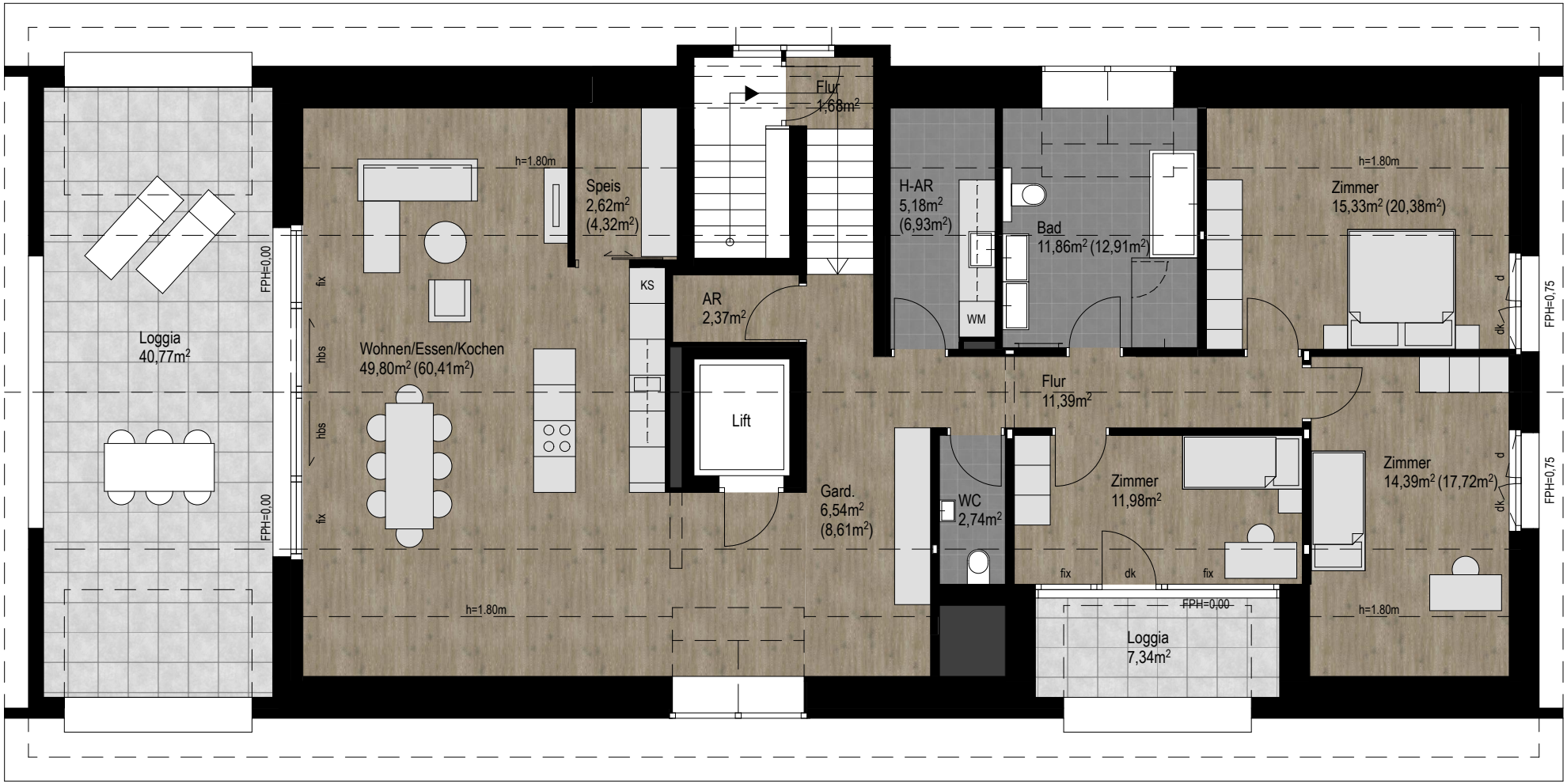

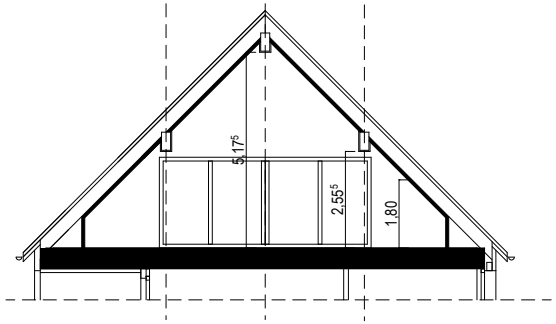

Schnitt M 1:200

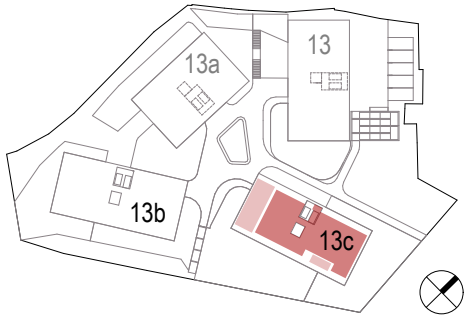

Lochau, Bahnhofstraße 13c

BS 13

HAUS 13c **Dachgeschoß**

TOP C6

4-Zimmerwohnung

Wohnfläche 135,88 m² (161,44 m²)
Loggien 40,77+7,34 m²

dk Dreh-Kipp-Flügel
d Drehflügel
hbs Hebe-Schiebetüre
fix Fixverglasung
FPH Brüstungshöhe

M 1:100

0 0.5 1 2m

N

revital