699/64

EINGABEPLAN

ZUM NEUBAU EINES ZWEIFAMILIEN-WOHNHAUSES DES HERRN ALOIS KILGA WOHNHAFT IN SULZ 76

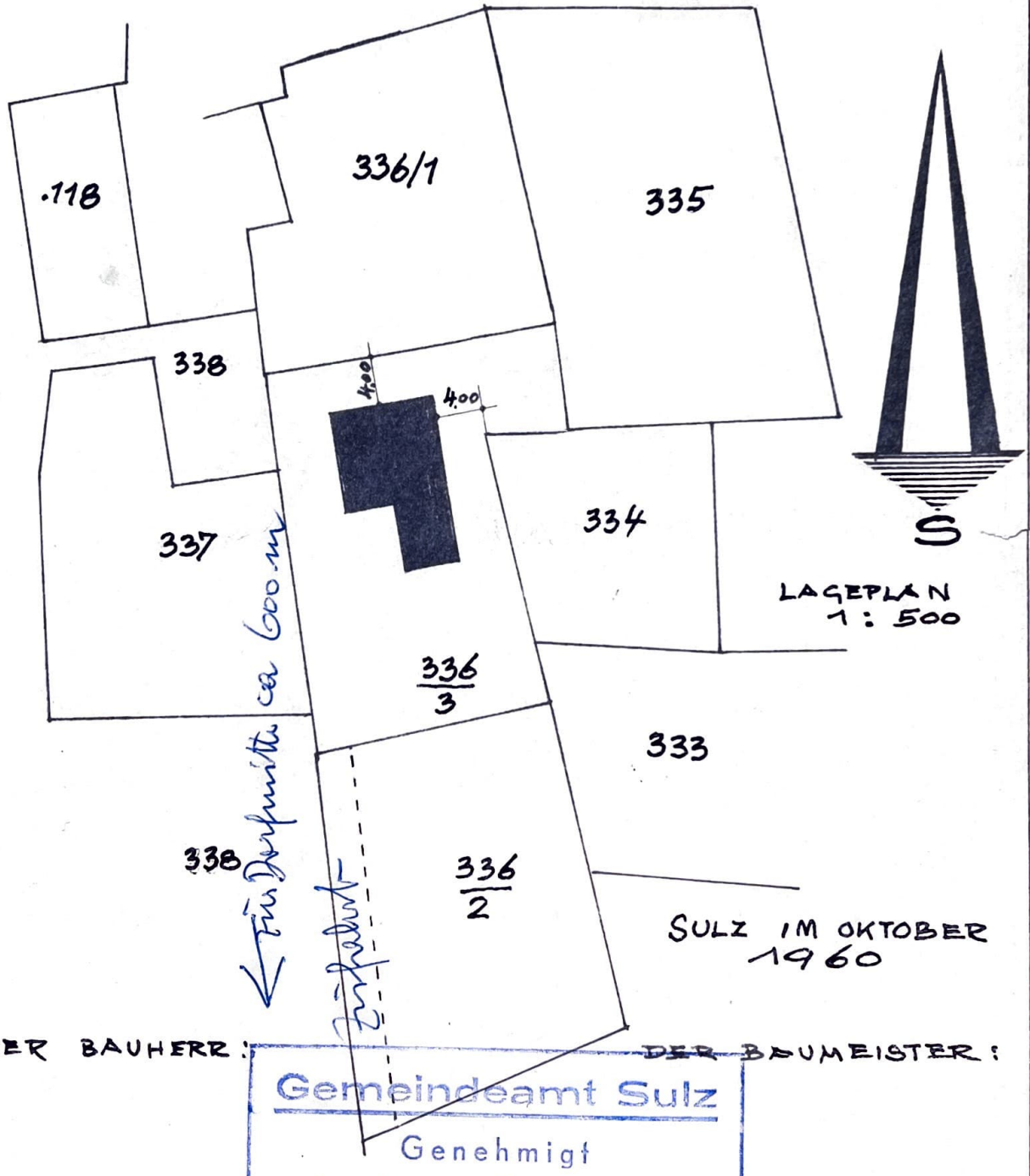

LAGEPLAN
1 : 500

SULZ IM OKTOBER
1960

DER BAUHERR:

DER BAUMEISTER:

Gemeindeamt Sulz
Genehmigt
unter den im Bescheid vom
26. Nov. 1960 Zl. 153/0
vorgeschriebenen Bedingungen
Sulz, am 26. November 1960
Der Bürgermeister:

EINGABEPLAN

ZUM NEUBAU EINES ZWEIFAMILIEN-WOHNHAUSES DES HERRN ALOIS KILGA WOHNHAFT IN SULZ 76

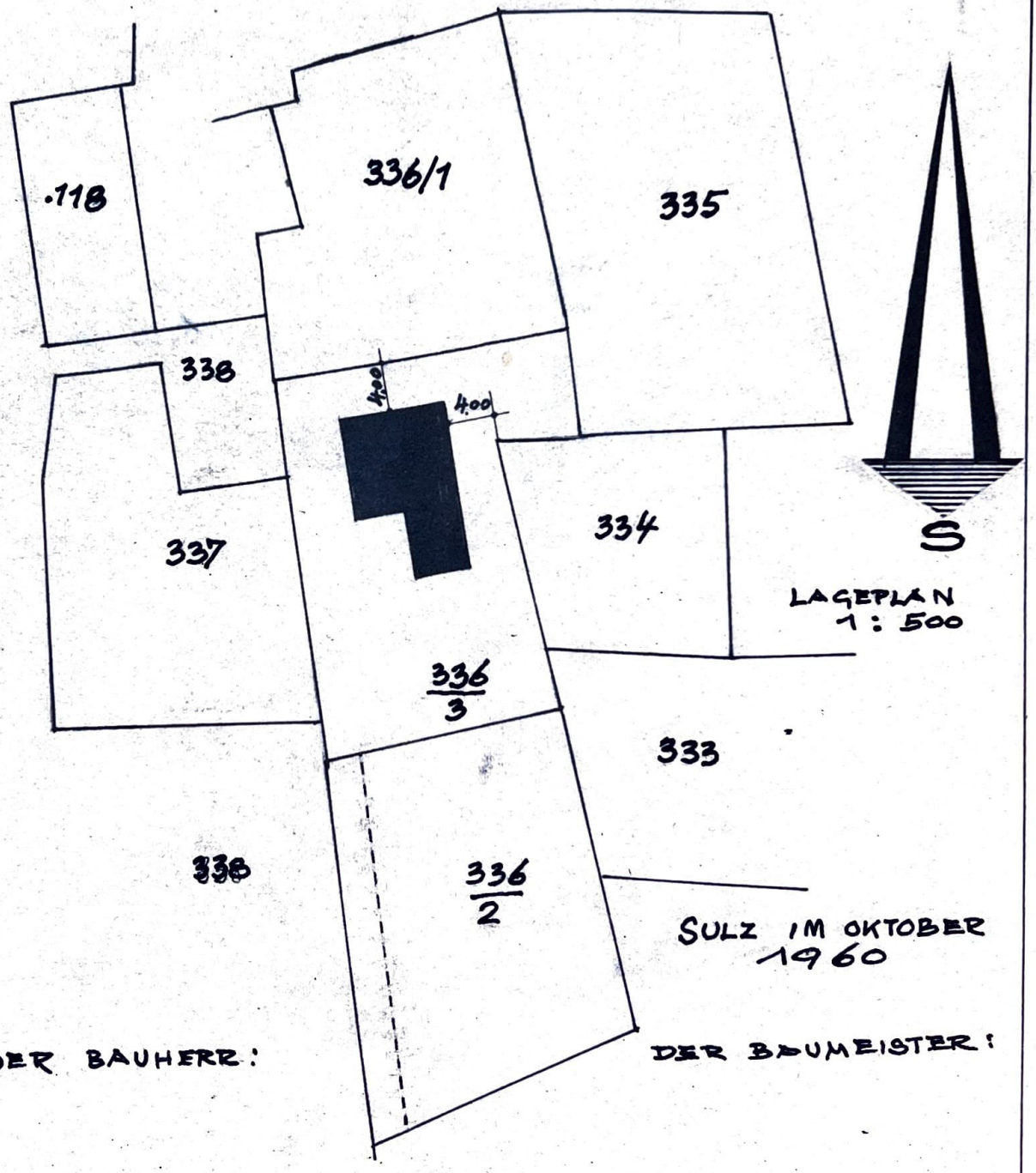

LAGEPLAN
1 : 500

SULZ IM OKTOBER
1960

DER BAUHERR:

DER BAUMEISTER:

KELLERGESCHOSS

1 : 100

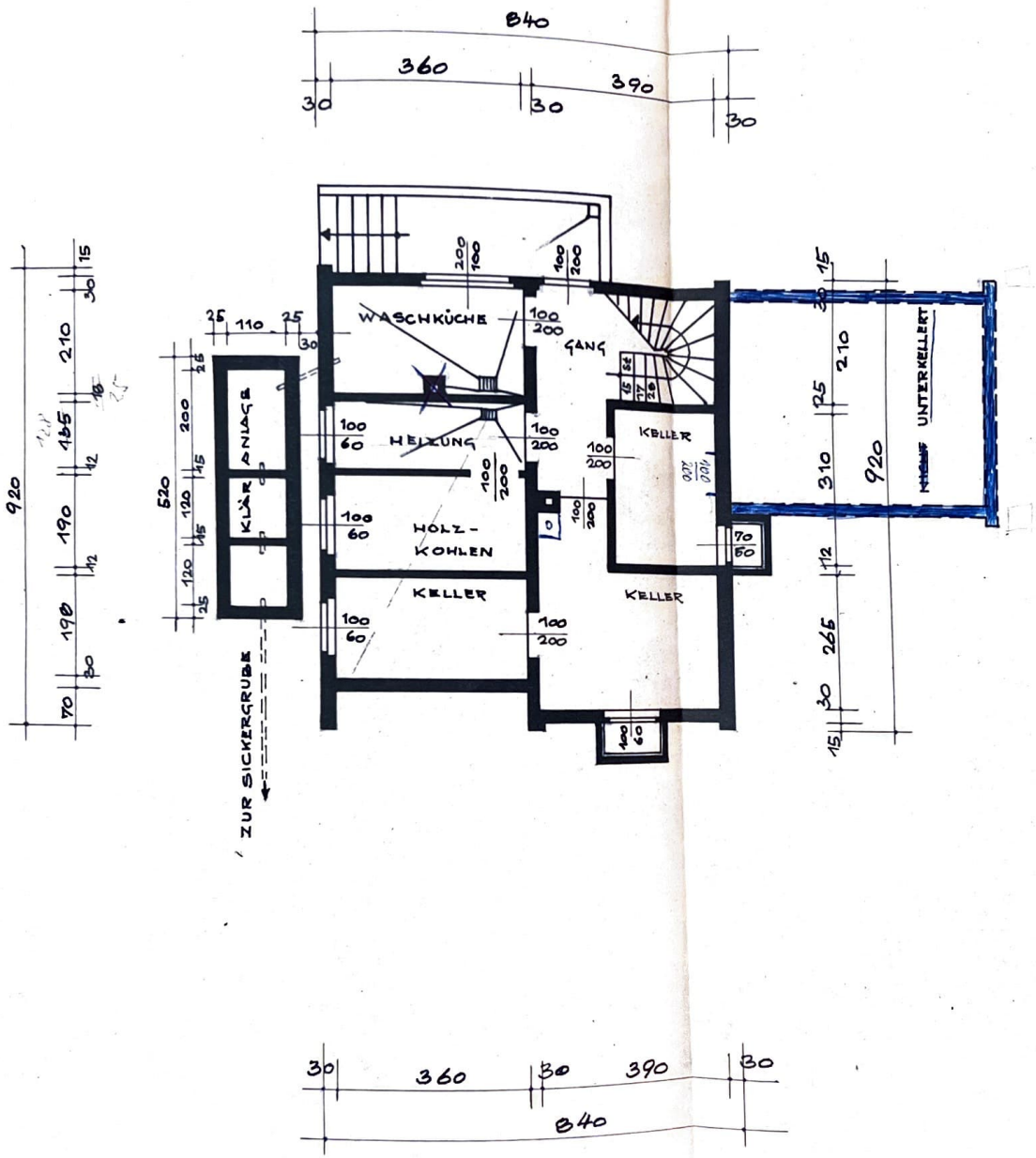

ERDGESCHOSS

1 : 100

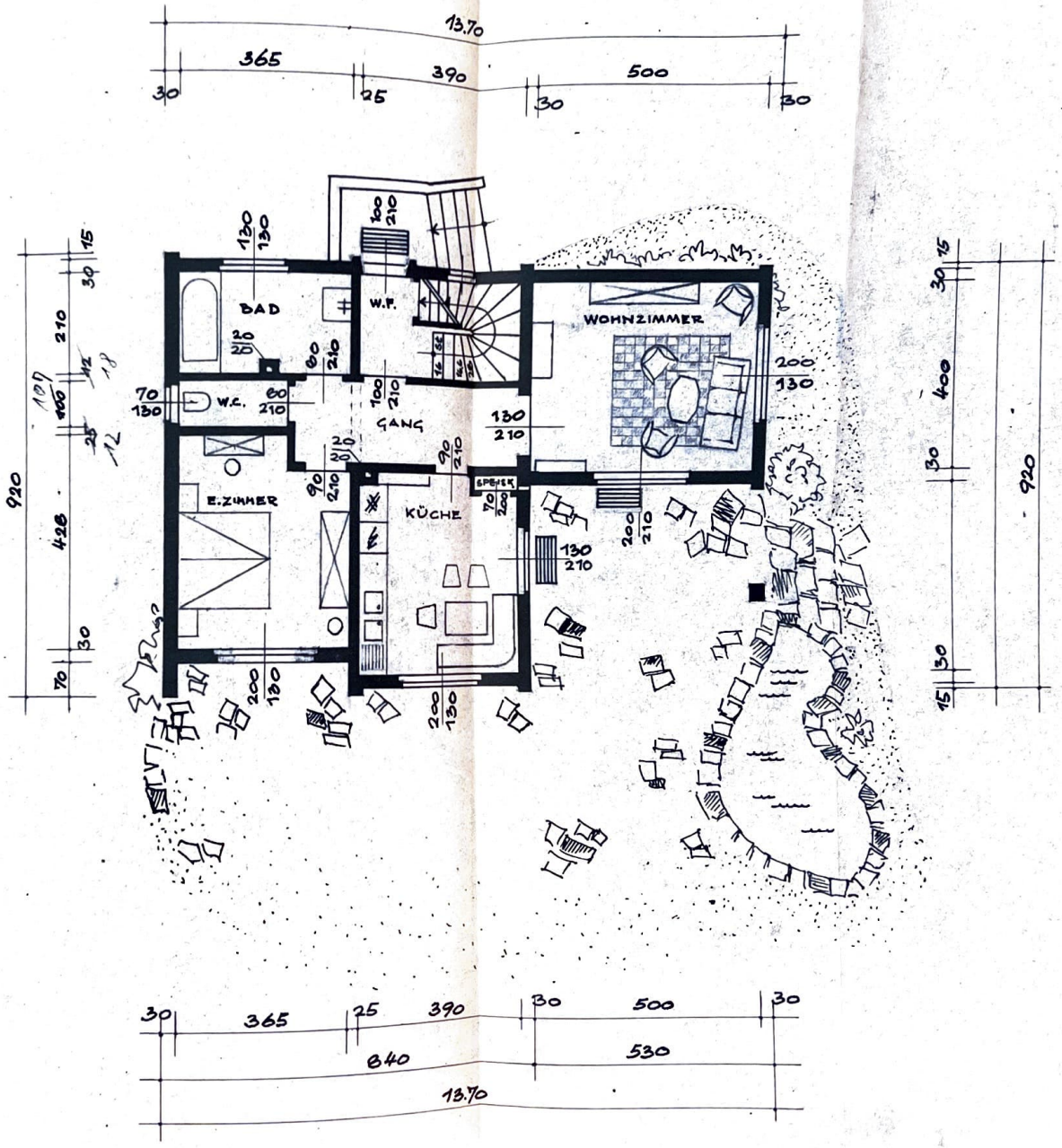

OBERGESCHOSS
1 : 100

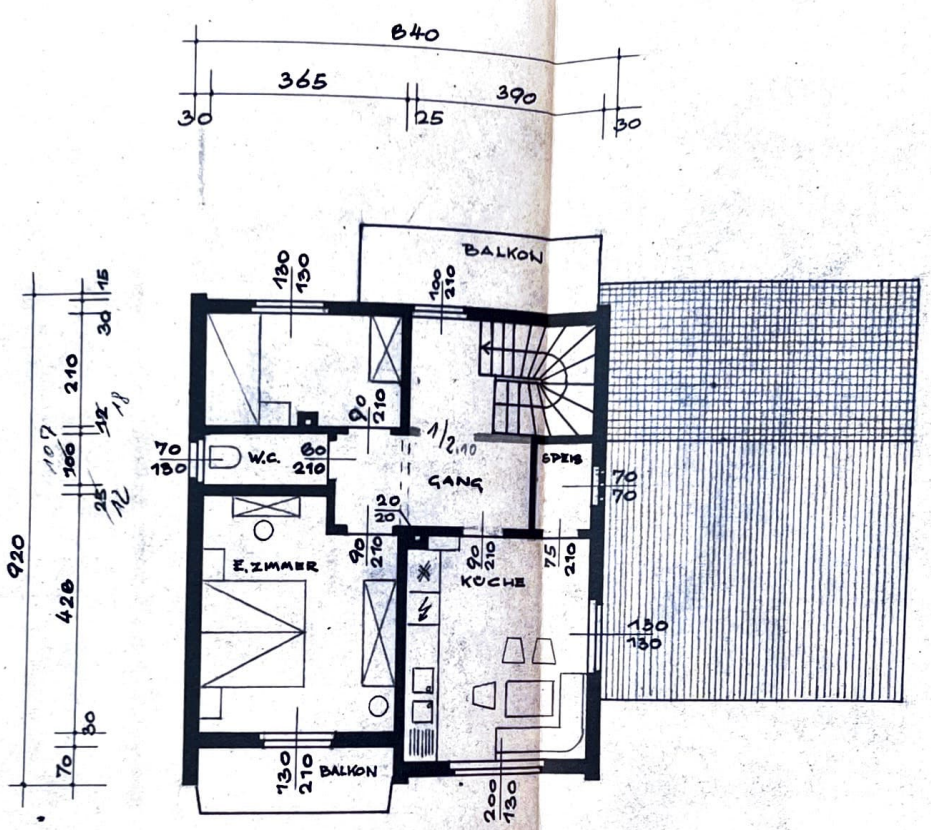

QUERSCHNITTE
1 : 100

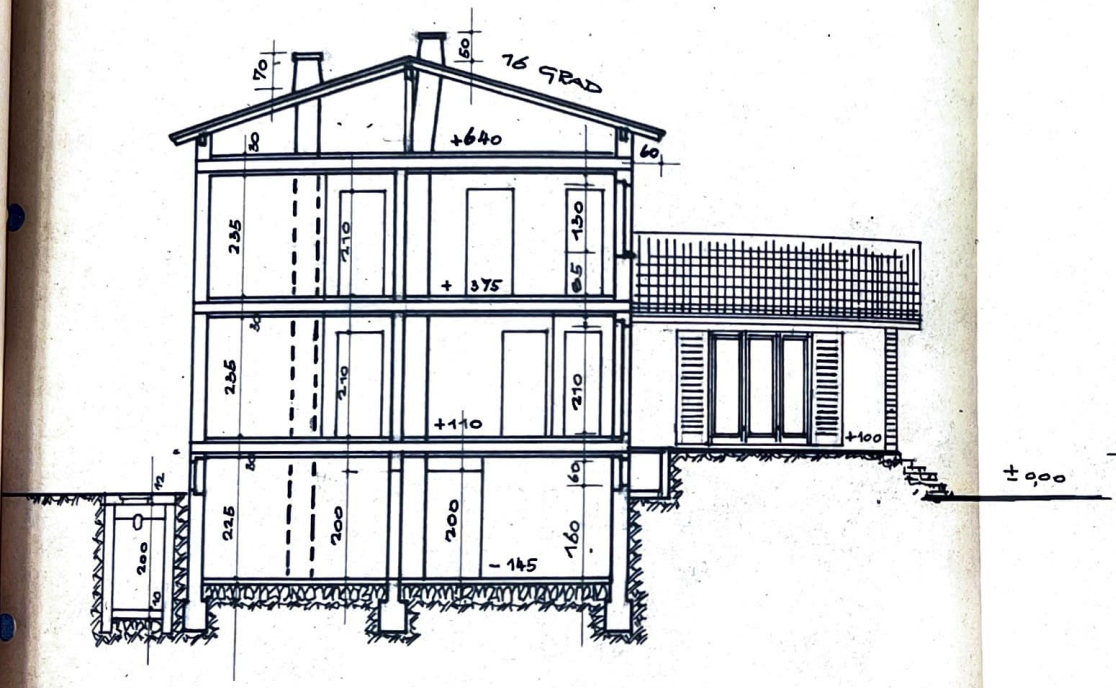

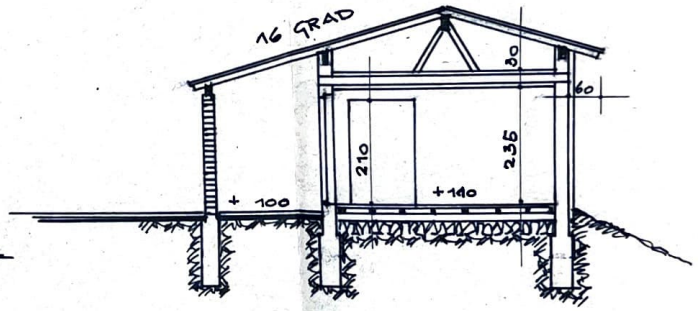

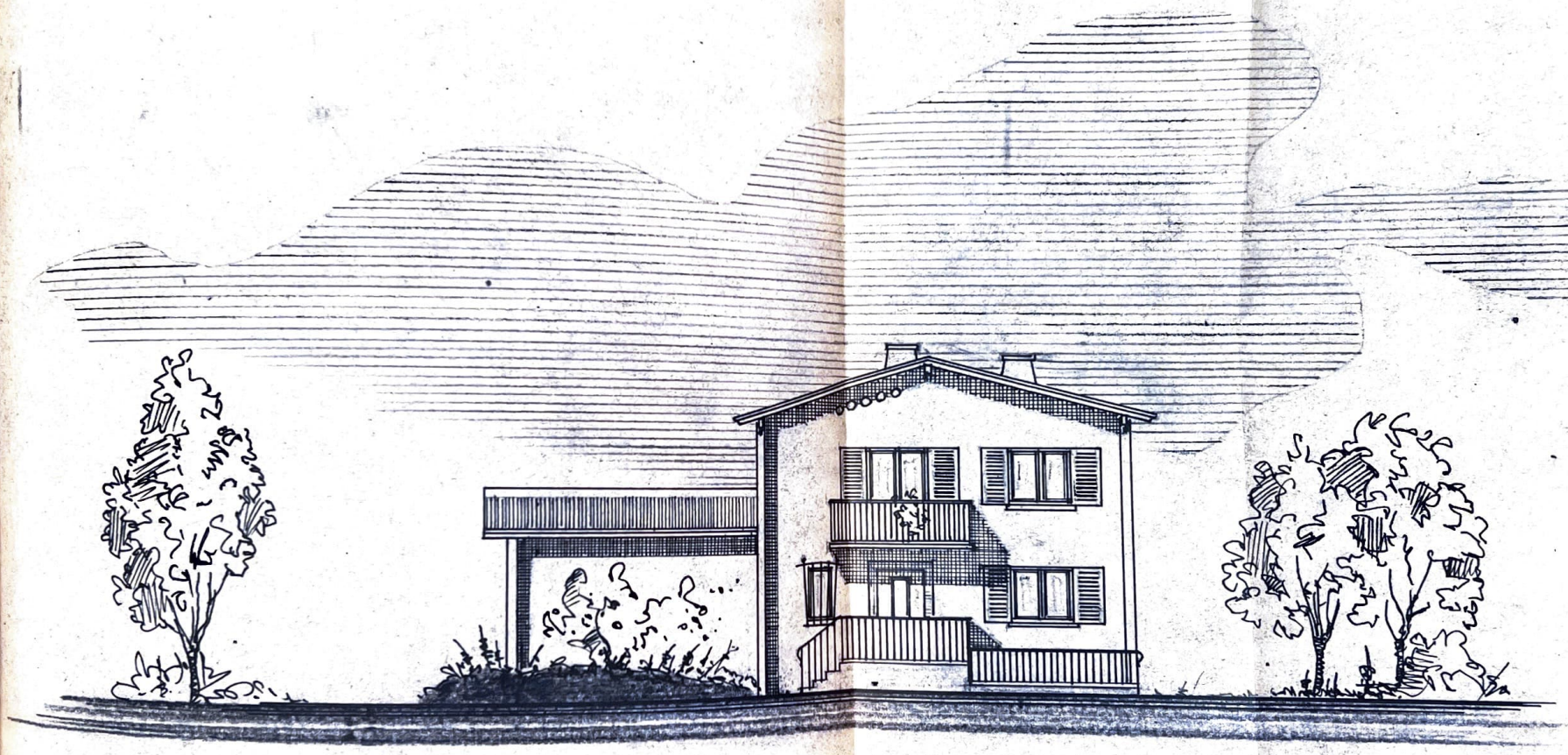

OSTANSICHT 1 : 100

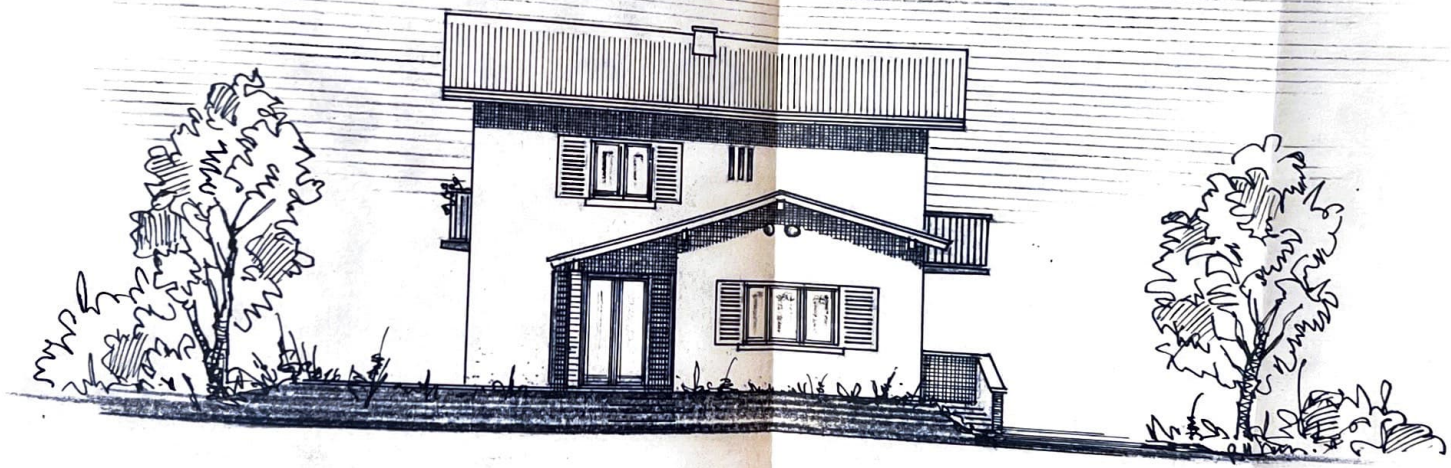

SÜDANSICHT 1 : 100

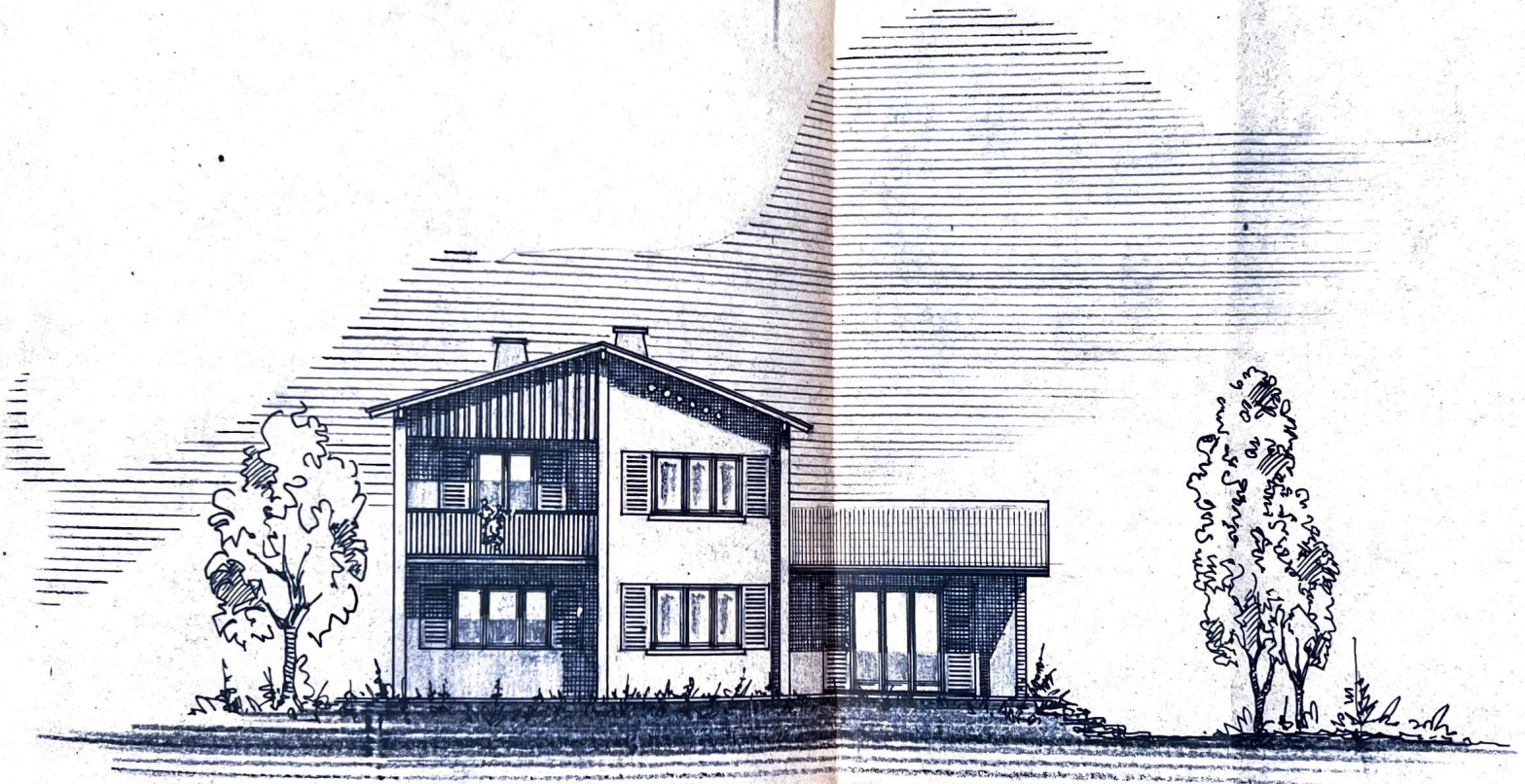

WESTANSICHT 1 : 100

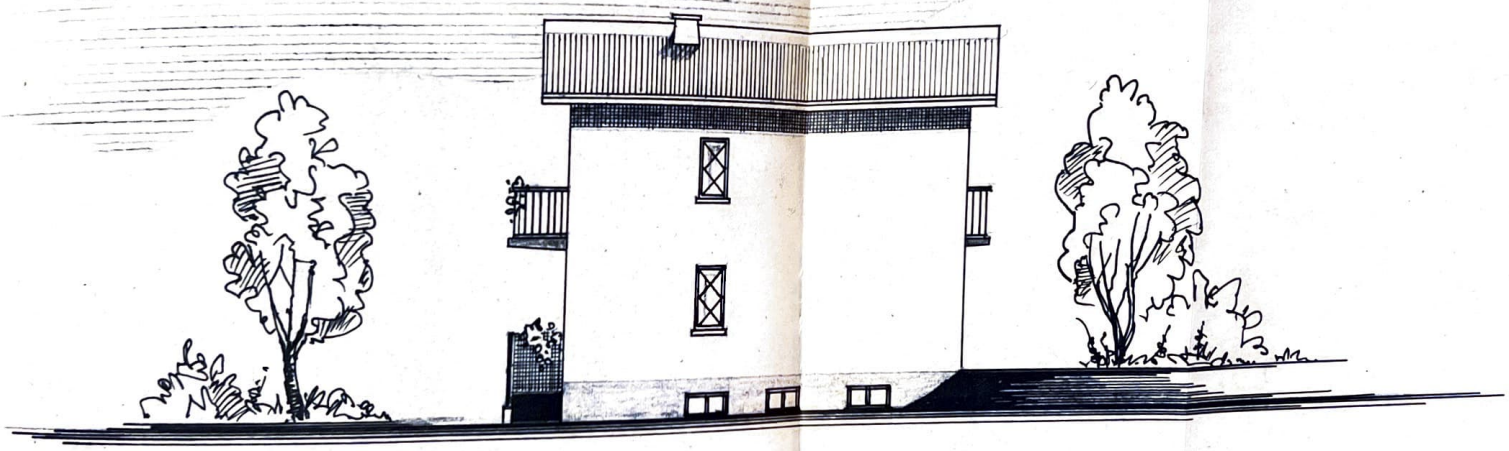

NORDANSICHT 1 : 100

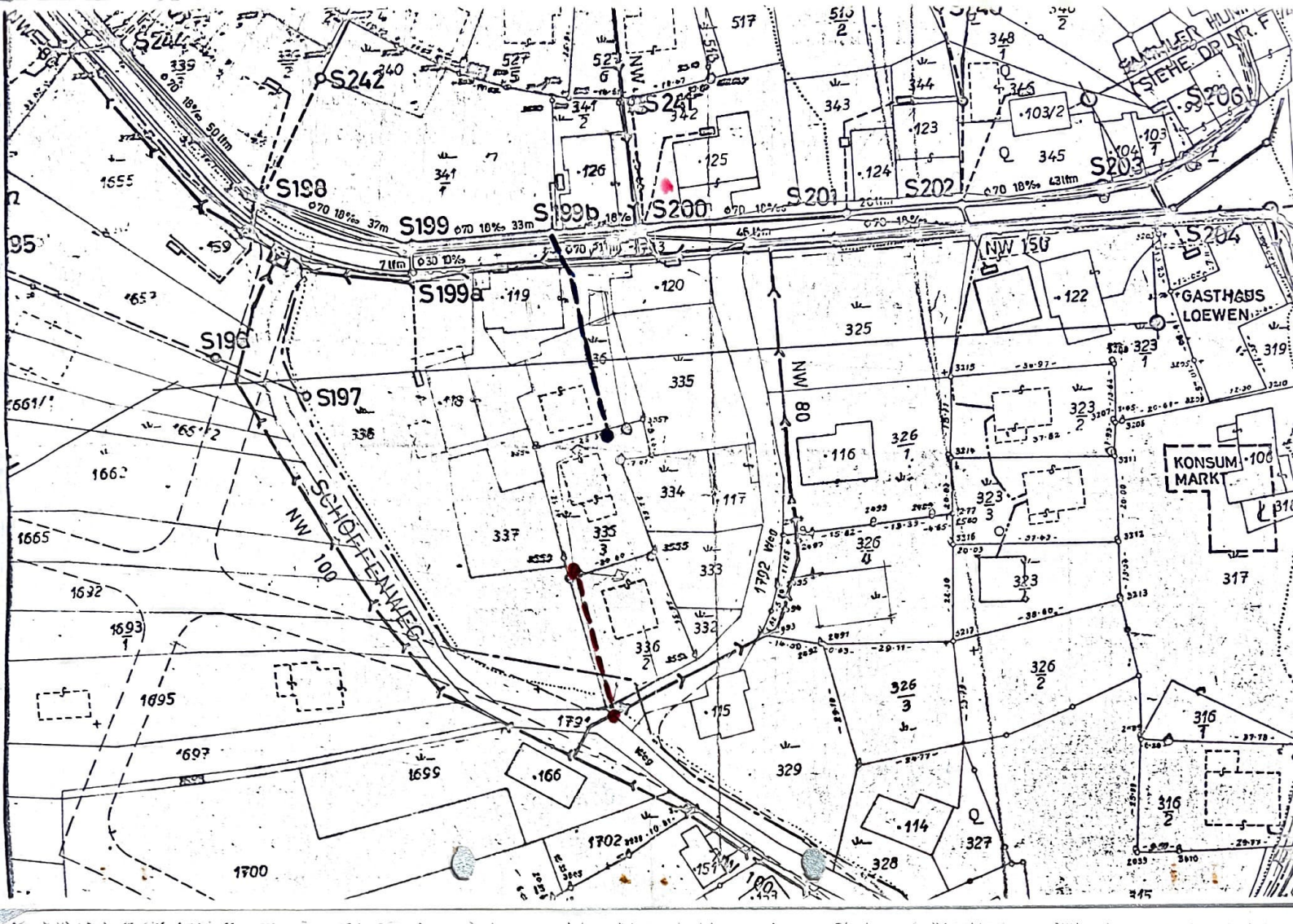
S244
S242
S241
S198
S199
S199b
S200
S201
S202
S203
S204
S206
S199a
S196
S197
NW 150
NW 80
NW 100
SCHOFFENWEG
GASTHAUS LOEWEN
KONSUM MARKT
SIEHE DP NR. F
1792 Weg
1700
1702
1695
1697
1665
1662
1655
1692
1693
1

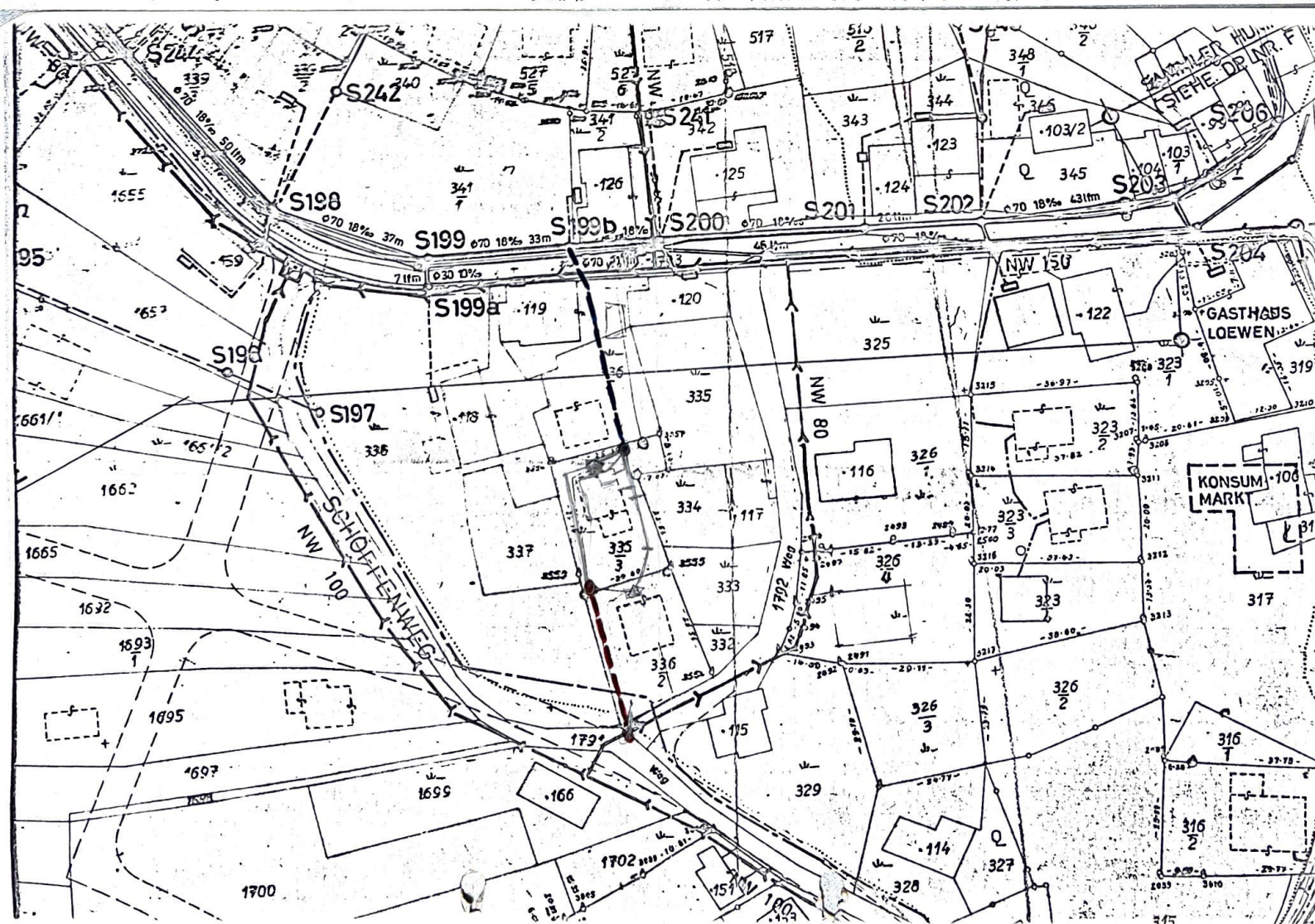
S244
S242
S241
S198
S199
S199b
S200
S201
S202
S203
S204
S206
S199a
S196
S197
NW 150
NW 80
NW 100
SCHOFFENWEG
GASTHAUS LOEWEN
KONSUM MARKT
SIEHE DP NR. F
1792 Weg
1700
1702
1695
1697
1665
1662
1655
1692
1693
1